

St. Matthew's

CHURCH AND SCHOOL

Eighteenth Sunday after Pentecost

September 27, 2026

WELS

Christ's Love, Our Calling.

Welcome to St. Matthew's!

We are delighted that you have joined us for worship today! It is our prayer that God would fill you with His grace and peace as we worship our Lord and Savior Jesus. If you have questions about St. Matthew's or would like to speak to one of the pastors, please feel free to reach out to us using the contact information on the back cover.

UNEXPECTED TRUTHS

REAL REPENTANCE LOOKS DIFFERENT

It might be expected for someone to look sorry when they are caught doing something wrong. You might even see tears and hear words of apology. But you might not be surprised if the shock of being caught wears off and so does the intensity of the repentance.

Real repentance looks different. God doesn't want us to simply go through religious motions like some sort of show. God's desire is that our repentance would demonstrate sincere sorrow over sin. It might be unexpected, but God wants us to see the grace and forgiveness he has shown us in Christ, and in response, to love him back deeply and sincerely.

Rejoicing in God's gift of Baptism! This Sunday during our 10:30 service we will share God's gift of baptism with **Eleanor Grace Olson, daughter of Jeffrey and Alissa Olson.** God's rich blessings to the family!



For Your Convenience

- ◊ A Hearing Loop system is available; switch your device to the "T" (telecoil) program to connect. Further instructions are available in the Church Office.
- ◊ Restrooms are located down the hallway on the left.
- ◊ A Parents' room is available in the back of the sanctuary for those with small children.
- ◊ A Mother's room, located in the parents' room, offers privacy for nursing mothers.
- ◊ Large Print Service Folders are available from an usher upon request.
- ◊ Please silence your cell phones before worship.
- ◊ View services on Charter 985 on Thursdays at 12PM and 7PM or Sundays at 10AM. You can also visit https://www.youtube.com/results?search_query=st+matthews+oconomowoc
- ◊ St. Matthew's is on Instagram. You can follow us @St.MatthewsOconomowoc.

Eighteenth Sunday after Pentecost

September 27, 2026

THE SERVICE: SETTING THREE

Handbell Choir **Come Thou Fount of Every Blessing**
Sunday 8 and 10:30 am

Hymn 526 **What Wondrous Love Is This**

In the name of the Father and of the Son and of the Holy Spirit.
Amen.

Confession

Blessed are they whose transgressions are forgiven, whose sins are covered.
Blessed are they whose sin the Lord does not count against them.

Let us confess our sins to the Lord.
Almighty and merciful Father,
we have strayed from your ways like lost sheep.
We have followed what we have devised and desired in our hearts.
We have offended you and sinned against your holy law.
We have done those things that we should not have done,
and we have not done those things that we should have done.
Have mercy on us, Lord! Spare us, forgive us, and restore us,
according to your promises in Christ Jesus.

Silence for meditation and reflection

Absolution

God, our merciful Father, has forgiven all our sins. He sent his Son, Jesus Christ, to be our Redeemer and Savior. Jesus paid the penalty for our guilt by his death on the cross and freed us from death by his resurrection from the grave. We have peace with God now and forever.
Amen.

Lord, Have Mercy *CW 190*

In peace let us pray to the Lord.
Lord, have mercy.

For the peace from above and for our salvation, let us pray to the Lord.
Lord, have mercy.

For the peace of the whole world, for the well-being of the Church of God, and for the unity of all, let us pray to the Lord.
Lord, have mercy.

For this holy house and for all who offer here their worship and praise, let us pray to the Lord.
Lord, have mercy.

Help, save, comfort, and defend us, gracious Lord.
Amen.

Glory to God in the Highest *CW 191*

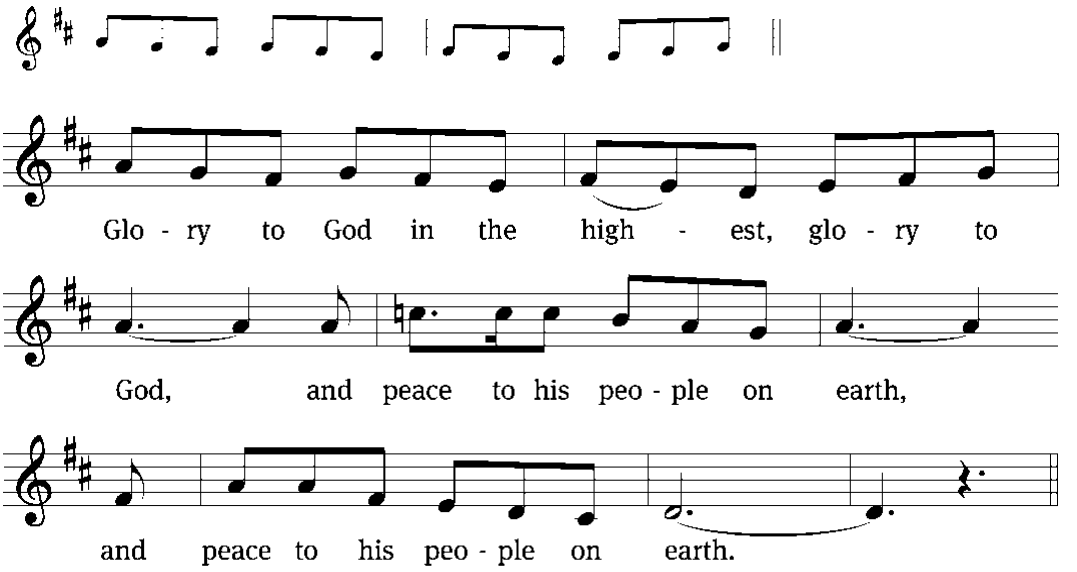

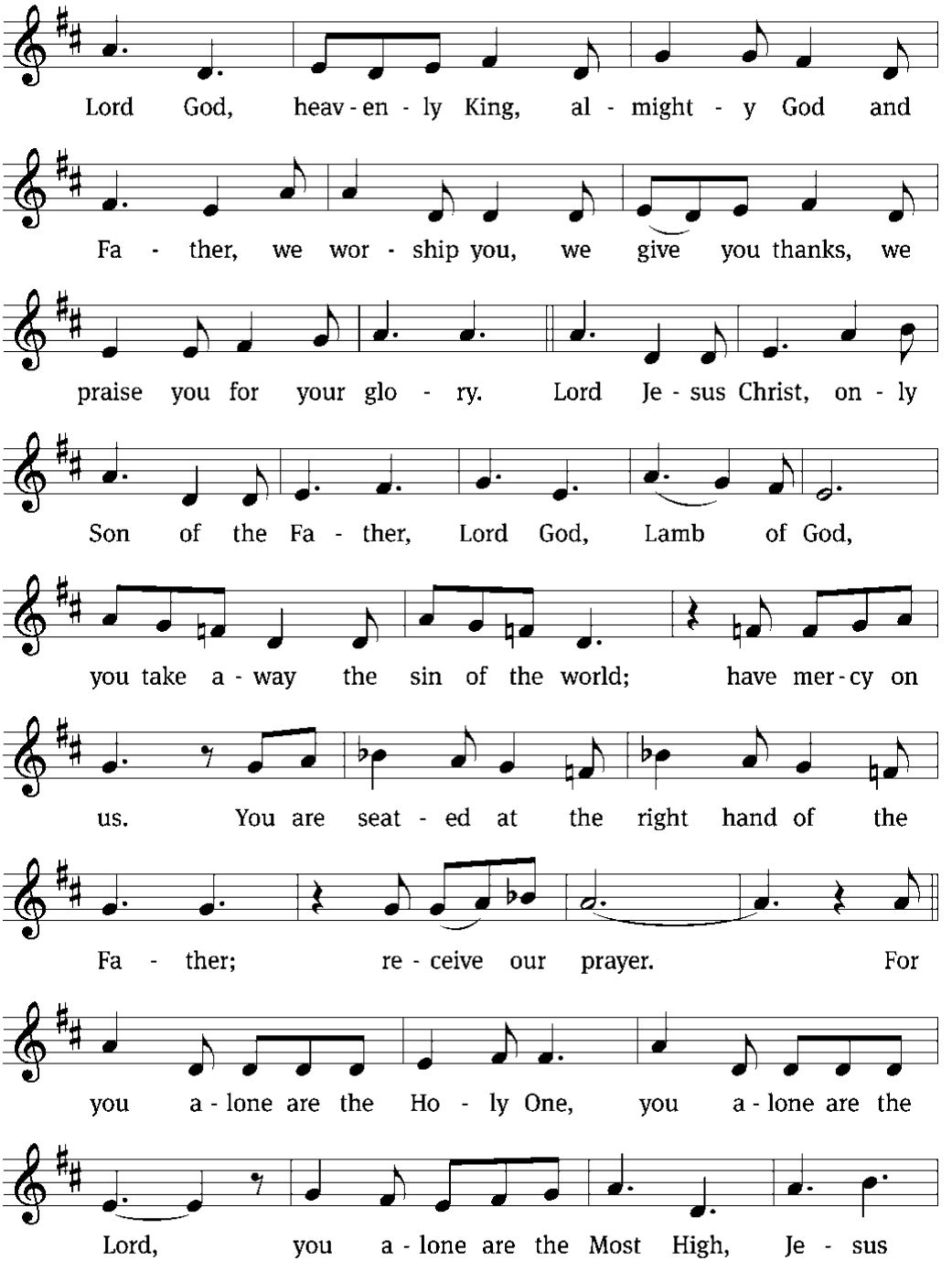
Lord God, heav - en - ly King, al - might - y God and
Fa - ther, we wor - ship you, we give you thanks, we
praise you for your glo - ry. Lord Je - sus Christ, on - ly
Son of the Fa - ther, Lord God, Lamb of God,
you take a - way the sin of the world; have mer - cy on
us. You are seat - ed at the right hand of the
Fa - ther; re - ceive our prayer. For
you a - lone are the Ho - ly One, you a - lone are the
Lord, you a - lone are the Most High, Je - sus

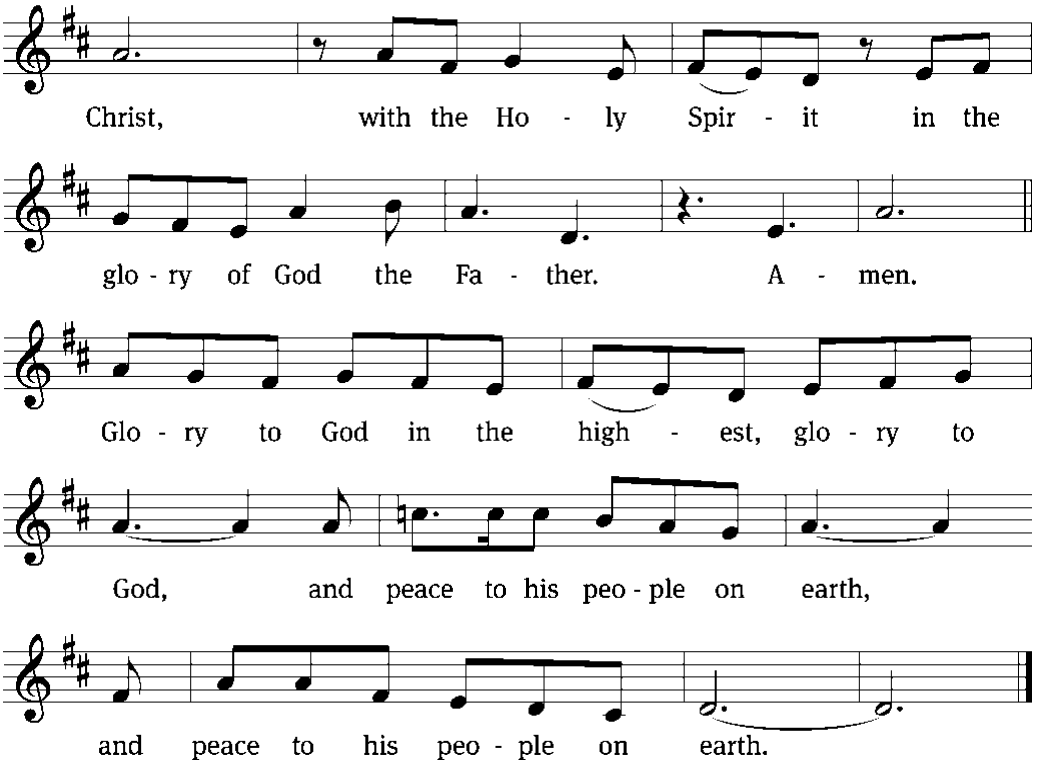

Tune: William Gokelman; David Kauffman

Tune: © 2010, 2021 GFTSMUSIC Publishing Company, Inc., admin. Music Services. Used by permission: OneLicense no. 716690

The Word

The Lord be with you.
And also with you.

Prayer of the Day

Mercifully grant, O God, that your Holy Spirit may in all things direct and rule our hearts, for without your help we are unable to please you; through your Son, Jesus Christ our Lord, who lives and reigns with you and the Holy Spirit, one God, now and forever.
Amen.

Holy Baptism – 10:30am

Eleanor Grace Olson, daughter of Jeffrey and Alissa Olson.

First Reading — Ezekiel 18:1-4;25-32

A strong warning to Christians who have grown dismissive of their sin.

[1]The word of the LORD came to me: [2]"What do you people mean by quoting this
proverb about the land of Israel: " 'The parents eat sour grapes, and the children's teeth
are set on edge'?
[3]"As surely as I live, declares the Sovereign LORD, you will no longer quote this
proverb in Israel. [4]For everyone belongs to me, the parent as well as the child—both alike
belong to me. The one who sins is the one who will die.
[25]"Yet you say, 'The way of the Lord is not just.' Hear, you Israelites: Is my way
unjust? Is it not your ways that are unjust? [26]If a righteous person turns from their
righteousness and commits sin, they will die for it; because of the sin they have committed
they will die. [27]But if a wicked person turns away from the wickedness they have
committed and does what is just and right, they will save their life. [28]Because they
consider all the offenses they have committed and turn away from them, that person will
surely live; they will not die. [29]Yet the Israelites say, 'The way of the Lord is not just.' Are
my ways unjust, people of Israel? Is it not your ways that are unjust?
[30]"Therefore, you Israelites, I will judge each of you according to your own ways,
declares the Sovereign LORD. Repent! Turn away from all your offenses; then sin will not
be your downfall. [31]Rid yourselves of all the offenses you have committed, and get a new
heart and a new spirit. Why will you die, people of Israel? [32]For I take no pleasure in the
death of anyone, declares the Sovereign LORD. Repent and live!

The Word of the Lord.
Thanks be to God.

Psalm 25A — To You, O LORD, I Lift My Soul

Refrain

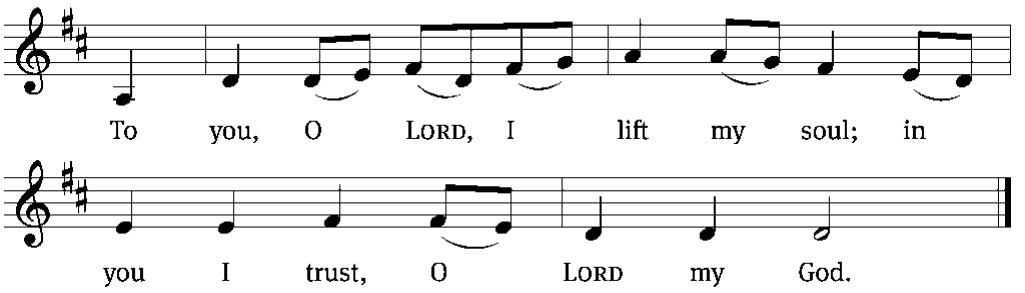

Tone

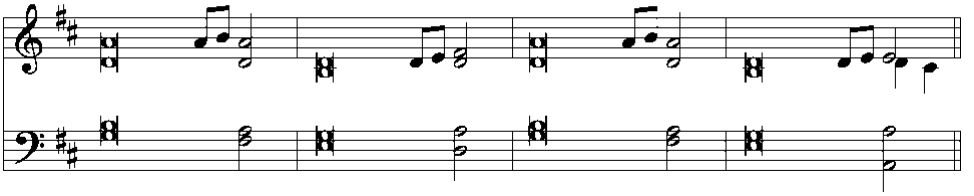

In you, LORD my God, I / put my trust.
I trust in you; do not let me be / put to shame.
Show me your ways, LORD, teach me / your paths.
Guide me in your truth and teach me, for you are God my / Savior.

Remember, LORD, your great mer- / cy and love,
for they are / from of old.
Do not remember the sins of my youth and my re- / bellious ways;
according to your love remember me, for you, LORD, / are good. *Refrain*

LORD, forgive my iniquity, though / it is great.
Turn to me and be gracious to me, for I am lonely and af- / flicted.
Look on my affliction and / my distress
and take away / all my sins.

Glory be to the Father and / to the Son
and to the Holy / Spirit,
as it was in the be- / ginning,
is now, and will be forever. / Amen. *Refrain*

Tune: Mark Haas
Setting: Mark Haas
Music: © 2014 Mark Haas. Used by permission: OneLicense no. 716690

Second Reading — *Philippians 2:1-11*

Moved by Christ's love and empowered by the Spirit, we seek to imitate the humility of Jesus..

[1]Therefore if you have any encouragement from being united with Christ, if any comfort from his love, if any common sharing in the Spirit, if any tenderness and compassion, [2]then make my joy complete by being like-minded, having the same love, being one in spirit and of one mind. [3]Do nothing out of selfish ambition or vain conceit. Rather, in humility value others above yourselves, [4]not looking to your own interests but each of you to the interests of the others.

[5]In your relationships with one another, have the same mindset as Christ Jesus:

[6]Who, being in very nature God,
did not consider equality with God something to be used to his own advantage;
[7]rather, he made himself nothing
by taking the very nature of a servant,
being made in human likeness.
[8]And being found in appearance as a man,
he humbled himself
by becoming obedient to death—
even death on a cross!

[9]Therefore God exalted him to the highest place
and gave him the name that is above every name,
[10]that at the name of Jesus every knee should bow,
in heaven and on earth and under the earth,
[11]and every tongue acknowledge that Jesus Christ is Lord,
to the glory of God the Father.

The Word of the Lord.
Thanks be to God.

Gospel Acclamation *Psalm 51:17*

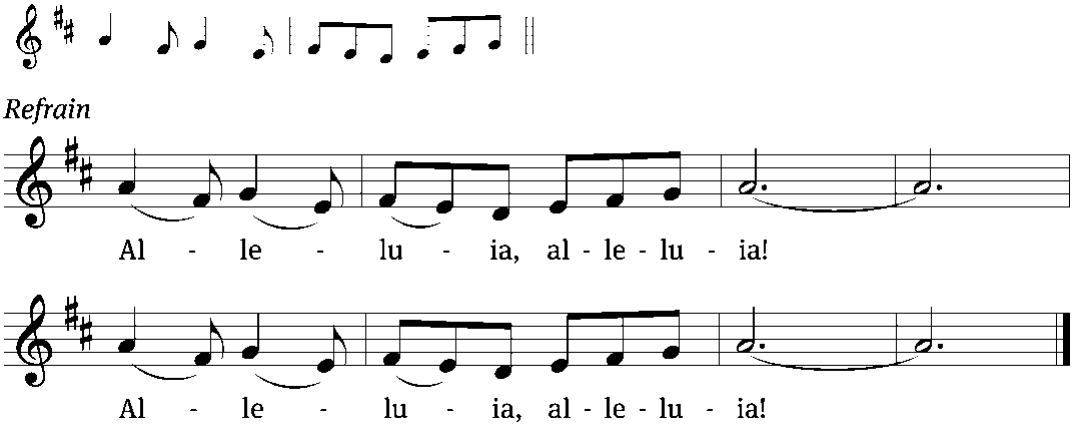

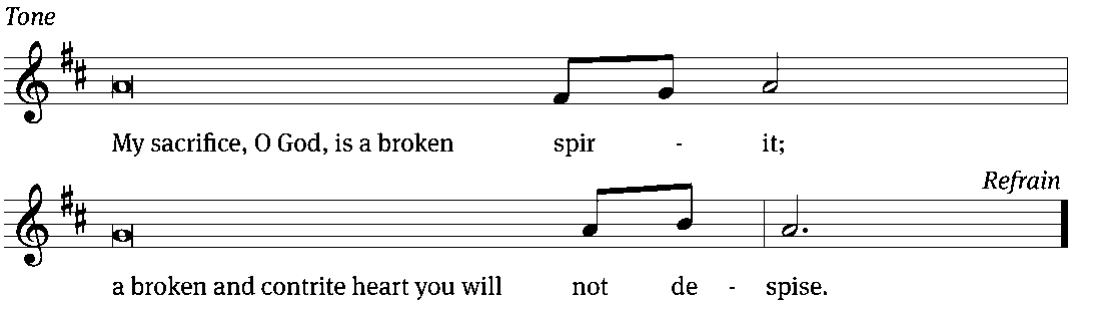

Tune: © 2010, 2021 GFTSMUSIC Publishing Company, Inc., admin. Music Services. Used by permission: OneLicense no. 716690

Gospel (Sermon Text) *Matthew 21:23-32*

Sincere love for God involves not just saying what God wants to hear but doing what God wants done.

[23]Jesus entered the temple courts, and, while he was teaching, the chief priests and the elders of the people came to him. “By what authority are you doing these things?” they asked. “And who gave you this authority?”

[24]Jesus replied, “I will also ask you one question. If you answer me, I will tell you by what authority I am doing these things. [25]John’s baptism—where did it come from? Was it from heaven, or of human origin?”

They discussed it among themselves and said, “If we say, ‘From heaven,’ he will ask, ‘Then why didn’t you believe him?’ [26]But if we say, ‘Of human origin’—we are afraid of the people, for they all hold that John was a prophet.”

[27]So they answered Jesus, “We don’t know.”

Then he said, “Neither will I tell you by what authority I am doing these things.

[28]“What do you think? There was a man who had two sons. He went to the first and said, ‘Son, go and work today in the vineyard.’

[29]“ ‘I will not,’ he answered, but later he changed his mind and went.

[30]“Then the father went to the other son and said the same thing. He answered, ‘I will, sir,’ but he did not go.

[31]“Which of the two did what his father wanted?” “The first,” they answered.

Jesus said to them, “Truly I tell you, the tax collectors and the prostitutes are entering the kingdom of God ahead of you. [32]For John came to you to show you the way of righteousness, and you did not believe him, but the tax collectors and the prostitutes did. And even after you saw this, you did not repent and believe him.

The Gospel of the Lord.
Praise be to you, O Christ!

547 **At the Name of Jesus**

Sermon — The Reality of Real Repentance

Pastor Philip Bigelow

Nicene Creed

We believe in one God, the Father, the Almighty, maker of heaven and earth, of all that is, seen and unseen.

We believe in one Lord, Jesus Christ, the only Son of God, eternally begotten of the Father, God from God, Light from Light, true God from true God, begotten, not made, of one being with the Father. Through him all things were made. For us and for our salvation, he came down from heaven, was incarnate of the Holy Spirit and the Virgin Mary, and became truly human. For our sake he was crucified under Pontius Pilate. He suffered death and was buried. On the third day he rose again in accordance with the Scriptures. He ascended into heaven and is seated at the right hand of the Father. He will come again in glory to judge the living and the dead, and his kingdom will have no end.

We believe in the Holy Spirit, the Lord, the giver of life, who proceeds from the Father and the Son, who in unity with the Father and the Son is worshiped and glorified who has spoken through the prophets. We believe in one holy Christian and apostolic Church. We acknowledge one baptism for the forgiveness of sins. We look for the resurrection of the dead and the life of the world to come. Amen.

Connection Cards and Offerings

We are delighted you have joined us for worship today and we would love to stay connected with you. To help us do so, please fill out the Connection Card in the seat back. You may place it in the offering plate as the offering is gathered or hand it to one of the ushers. You also have the ability to record your worship or give a gift using the appropriate QR code below. Those who have downloaded the St. Matthew's App can check-in and give offerings directly through the app. You may also text GIVE to 833-921-6451.

Guest Form



St. Matthew's App



Give Online



Prayer of the Church

The Sacrament

Preface

The Lord be with you.
And also with you.

Lift up your hearts.
We lift them up to the Lord.

Let us give thanks to the Lord our God.
It is right to give him thanks and praise.

It is truly good and right that we should at all times and in all places give you thanks, O Lord, holy Father, almighty and everlasting God, through Jesus Christ our Lord, who promised that wherever two or three come together in his name, there he is with them to shepherd his flock until he comes again in glory. Therefore, with all the saints on earth and hosts of heaven, we praise your holy name and join their glorious song:

Holy, Holy, Holy

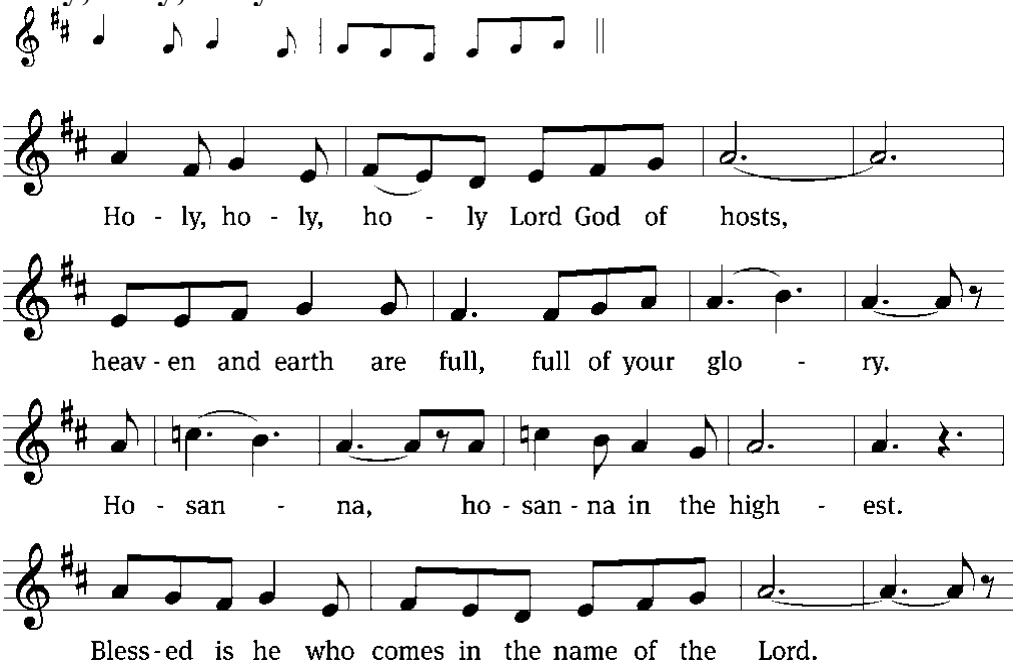

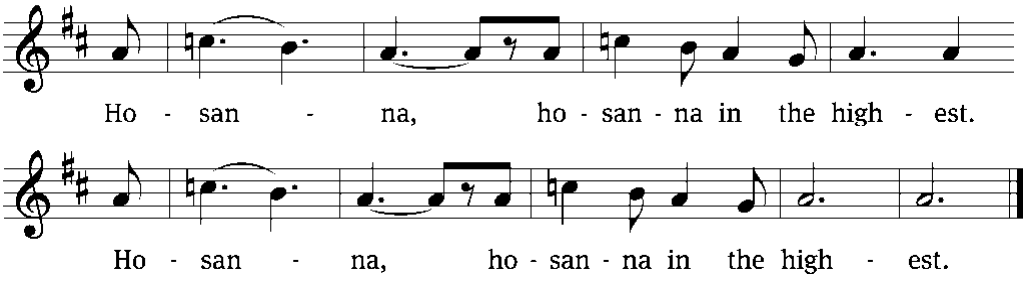

Tune: William Gokelman; David Kauffman
Tune: © 2010 GFTSMUSIC Publishing Company, Inc., admin. Music Services. Used by permission: OneLicense no. 716690

Prayer of Thanksgiving

Blessed are you, Lord God, eternal King and gracious Father. In love you made us the crown of your creation. In mercy you planned our salvation. In grace you sent your Son to redeem us from sin.

We remember and give you thanks that your eternal Son, Jesus Christ, became flesh and made his dwelling among us, that he willingly placed himself under law to redeem those under law, that he humbled himself by becoming obedient to death on a cross, that he has destroyed death and has brought life and immortality to light through the gospel.

Bless us as we receive your Son's body and blood in this Sacrament. Forgive our sins, increase our faith, strengthen our fellowship, and deepen our longing for the day when Christ will welcome us to his eternal feast. Praise and thanks and honor and glory be to you, O God our Father, and to your Son and to the Holy Spirit, one God, now and forever. **Amen.**

The Lord's Prayer

Our Father in heaven, hallowed be your name, your kingdom come, your will be done on earth as in heaven. Give us today our daily bread. Forgive us our sins, as we forgive those who sin against us. Lead us not into temptation, but deliver us from evil. For the kingdom, the power, and the glory are yours now and forever. Amen.

Words of Institution

Our Lord Jesus Christ, on the night he was betrayed, took bread; and when he had given thanks, he broke it and gave it to his disciples, saying, "Take and eat; this is my body, which is given for you. Do this in remembrance of me."

Then he took the cup, gave thanks, and gave it to them, saying, “Drink from it, all of you; this is my blood of the new covenant, which is poured out for you for the forgiveness of sins. Do this, whenever you drink it, in remembrance of me.”

The peace of the Lord be with you always.
Amen.

Lamb of God

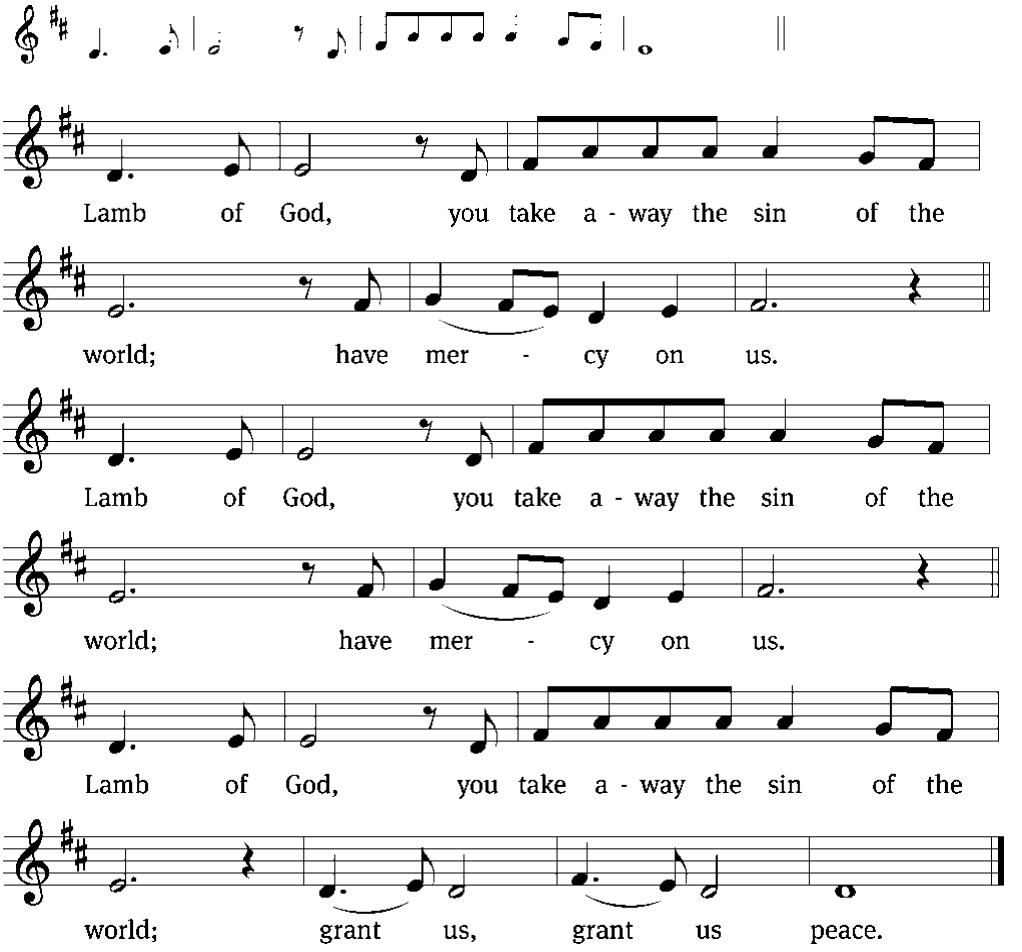

Tune: William Gokelman; David Kauffman
Tune: © 2010 GFTSMUSIC Publishing Company, Inc., admin. Music Services. Used by permission: OneLicense no. 716690

We celebrate the Lord's Supper today. In his Word, God makes it clear that Holy Communion is to be shared by people who proclaim a common faith (1 Corinthians 11:26; 1 Corinthians 10:16-17). Without judging anyone's hearts, we invite those who share in our confession by their membership in our congregation or another congregation of the Wisconsin Evangelical Lutheran Synod (WELS) or the Evangelical Lutheran Synod (ELS) and who are properly prepared (1 Corinthians 11:27-29) to receive the Sacrament. See page 295 in the front of Christian Worship for a guide for preparation. Guests, please speak with one of the pastors about instruction in our Christian faith and this Sacrament so you will be ready to partake of this wonderful meal in full unity with us after that instruction. Thank you for respecting the way we celebrate the Lord's Supper.

Distribution – Communion distribution procedures will be announced by the Pastor. Please follow the direction of the ushers. Cups of non-alcoholic wine (light in color) are in the center of each tray.

Distribution Hymn 661 Draw Near and Take the Body of Your Lord

Distribution Hymn 674 The Infant Priest Was Holy Born

Personal Prayer after communion: *Thank you, Lord Jesus Christ, for nourishing me in this sacrament with your body and blood. You have given me forgiveness, life, and salvation. Let me always remain in you as a branch remains in the vine. Send me out in the power of your Spirit to live and work to your praise and glory.*

Thanksgiving

Give thanks to the Lord, for he is good;
his mercy endures forever.

Whenever we eat this bread and drink this cup,
we proclaim the Lord's death until he comes.

Prayer

O God the Father, source of all goodness, in your loving-kindness you sent your Son to share our humanity. We thank you that through him you have given us pardon and peace in this Sacrament. We also pray that you will not forsake us but will rule our hearts and minds by your Holy Spirit so that we willingly serve you day after day; through Jesus Christ our Lord, who lives and reigns with you and the Holy Spirit, one God, now and forever.
Amen.

Blessing

The Lord bless you and keep you.
The Lord make his face shine on you and be gracious to you.
The Lord look on you with favor and give you peace.
Amen.

Closing Hymn 927 Lord, Dismiss Us with Your Blessing

In our Prayers: We give thanks to God with **Tim Torgerson** who continues to receive good reports following his stem cell transplant; and for continued improvements for **Kristin Christie,** the wife of Pastor Christie, as she continues to gain strength and coordination.

Bible Study Opportunities

Sunday Adult Bible Study at 9:15am
Join us as we look at **God's Faithfulness**. A promise is only as good as the person making it and the ability to keep it. Eternity depends on God's promises made to us in his Word and his faithfulness in keeping those promises. We are lost for eternity without them. We'll examine God's promises in Scripture and his faithfulness to them both in the lives of those in the Bible and our lives.

Men's Bible Breakfast – 2nd Saturdays of the Month
Calling all men to come for a great breakfast and a study of God's Word. Breakfast starts at 7:30am on the second Saturday of each month. Pastor Bigelow is leading the topic, "Connecting Sinai to Calvary."

Women in the Word – Thursdays at 8:30am
Join us **in the Gathering Space** for a new study "**Equipped: The Armor of God for Everyday Struggles."** The devil works every day to turn us away from our faith. Sometimes it's not in grand, blatant temptations, but in small ones we encounter every day. The devil works through exhaustion, temptation, worry, frustration, and many other ways that are all daily occurrences. God gives us the strength and equips us to stand against the devil's schemes. Discover how God equips us for the battle.

Sunday School and Teen Study
Parents, please drop off your children in the sanctuary at 9:15am. You can pick up your children in their respective classrooms. Teen study is for students in 7th through 12th grade. Teens are studying Lutheran Worship, taking a look at our services from beginning to end and answer the question, "Why do we do that in worship?"

New Bible Information Class Starting – Monday, Sept 28, at 6:30pm
"Your Questions? God's Answers!" The class will run about 10 weeks. Should I come? If you are interested in exploring membership at St. Matthew's, *this class is designed for you!* If you have questions about God and the Bible and want to learn more, *this class is designed for you!* Contact Pastor Bigelow to register and we'll see you there!

NEW! Women's Wednesday Bible Study: *Bad Girls of the Bible*
Women's Ministry invites you to *Bad Girls of the Bible: And What We Can Learn from Them* by Liz Higgs, being led by Angie Gabb. We'll explore the stories of Eve, Potiphar's wife, and Lot's wife and the lessons they offer for our lives of faith. **Wednesdays, October 14 & 28 and November 11 at 6:30 p.m. in the Gathering Space.** Books are available for $5 in the church office before the study or at the first session (highly recommended to read the first chapter before the first class). *The study will resume in January after the holidays.*

Thank you for Serving our Savior and Us		
	This Weekend	**Next Weekend –** October 3 & 4
Ushers	**Saturday** – Tony Kobussen **Early –** Josh Strassburg **Late –** Andy Rosenau	**Saturday** – Tom Plitzuweit **Early –** Jim Fulmer **Late –** Toby Brandenstein
Greeters	**Early** – Dennis & Sandy Bratz **Late** – Dave & Betty Reul	**Early** – Ralph & Tracy Schmidt **Late** – Ralph & Tracy Schmidt
Hospitality	**Saturday** – Char Bouche **Early –** Tom & Beth Plitzuweit **Late** – Brian & Kari Winkelman	**Saturday** – Dan & Liz Schmidt **Early –** Tom & Mary Thiele **Late –** Bob & Dorlene Schroeder
Organist	Diane Erdman	Becky Aldinger
Flowers		
Special Music	Handbells	Grades 5K-8
Projection	**Saturday** – Dan Metzger **Early –** Ethan Bergh **Late –** Harper Gerczak	**Saturday** – Andrew Bessert **Early –** Lily Winkelman **Late** – Eli Bigelow
Sound	**Saturday** – **Early –** Karen Haerel **Late –** Heather Bigelow	**Saturday** – Char Bouche **Early –** Steve Vasatko **Late –** Jacob Kopplin
Livestream	Nathan Bergh	Mike Bouche

This Week at St. Matthew's		
Saturday	5:30 pm	Communion Service
Sunday	8 & 10:30 am 6:30 pm	Communion Service Adult Bible Study; Sunday School; Teen Bible Study; 20/30's Bible Study Laudate Dominum Rehearsal
Monday	6:30 pm	Bible Information Class
Tuesday	7:45 am	Grounded in God
Wednesday	10:00 am 5:00 pm	Shorehaven Services Non School Catechism
Thursday	8:00 am 8:30 am 6:00 pm 7:00 pm 8:00 pm	SCRIP Orders Due Women in the Word Rejoice! Choir Bell Choir
Saturday	5:30 pm	Worship Service
Sunday	8 & 10:30 am 9:15 am 12:00 pm 6:30 pm	Worship Service Adult Bible Study; Sunday School; Teen Bible Study Packer in the Barn Party Laudate Dominum Rehearsal

Highlights and Announcements

NEW! 20s/30s Sunday Bible Study
A new monthly Sunday Bible study this fall for adults in their 20s and 30s!
Join us between services in the School Library on **Sept. 27, Oct. 25, and Nov. 29** as we spend time in God's Word and connect with others in the same stage of life. We'll explore *Will the Real Jesus Please Stand Up?: 12 False Christs* and consider who Jesus truly is.

Plastic Medicine Containers: COLLECTION ENDED
Thank you to everyone who has donated plastic medicine containers! We are **NO LONGER COLLECTING** these containers, so please do not bring them to church. We are grateful for your generosity!

20/30s Pudgy Pie Night - Saturday, October 10 | 4:00 p.m.
Hosted by: Ray & Kelly Boknevitz's. Join the St. Matthew's 20s/30s group for a fun evening around the fire! Bring a pudgy pie maker if you have one, plus toppings and a side or snack to share. Kids are welcome! *RSVP: Text Marissa Krogmann at 920-645-4519.*

LWMS Mission Offering & Fall Rally
The **LWMS Fall Rally** is coming up on **Saturday, October 10, at 8:00 a.m.** at St. Peter's in Brodhead, WI. In preparation for the rally, churches throughout the circuit collect an offering to support two mission projects—one Home Mission and one World Mission.

- **Home Mission: Children & Family Ministry Outreach -** Gifts help home mission congregations reach their communities through special events and programs that build relationships and share Jesus.
- **World Mission: Portugal -** The Lutheran Church of Portugal is receiving more contacts from people interested in confessional Lutheranism than its two pastors can currently serve. Gifts will support worship and outreach in Portugal and among Portuguese speakers around the world.
- **To Support & Learn More about the Fall Rally -** . **Give online through September 27.** For more information about the Fall Rally, visit **SMLS.org/Events!**

Outreach Opportunity to Welcome our New Neighbors!
We would love to welcome our newest neighbors to join us for worship. If you would love to be a part of this effort please join us on **Saturday, October 3 at 9:30 am** to distribute welcome bags in our new local neighborhood. We will meet at 9:30 to assemble the bags and distribute them in the neighborhood at 10:00. Reach out to Pastor Bigelow if you plan on helping welcome our neighbors!

Mission Festival: October 3 & 4
For our Fall Mission Festival Weekend, we welcome **Pastor Paul Schupmann**, a member of the Western Wisconsin District Mission Board. During worship and between services, Pastor Schupmann will share how WELS Home Missions is working to reach more people with the Gospel through the **"100 Missions in 10 Years"** initiative**.** Learn more at https://wels100in10.net/.

Annual Packer Barn Party at the Klug's!
Mark your calendars for **Sunday, October 4** and join us for an afternoon of football, fellowship, and fun at the **Klug's Barn**. Festivities begin at **11:30 AM,** with Packers vs. Buccaneers **kickoff at 12:00 PM.** Bring a snack to share and your favorite beverage. *All are welcome!*

ACTS Teen Fall Barn Party! ***Saturday, October 3 | 5–8 PM | Klug's Barn***
Teens in grades 7–12 (and friends) are invited to a fun-filled evening at Klug's Barn! Enjoy karaoke, music, food, pumpkin carving (bring your own pumpkin!), bonfire games, and lots of fall fun.

Men's Retreat: "Courage Under Fire"
Are you brave? Life can put us under fire. Where do we find the courage and strength to stand firm as godly men? Join us at the **3rd Annual Milwaukee Men of His Word Conference** on **Saturday, October 17** at the Sheraton Milwaukee Brookfield Hotel. Hear from keynote speaker Pastor Michael Zarling, author of *Resisting the Dragon's Beast*, and worship with His Way Band. To register go to https://mohwmke.zohobackstage.com/2026

Kids Winter Coat Drive: Help keep kids warm this winter!
Cold weather will be here before we know it! As you're cleaning out closets and finding children's winter coats and gear that no longer fit, consider donating them to our **Kids Coat Drive** from **OCT 19–NOV 1** to support **New Beginnings – A Home for Mothers**.

SHINE Activities Team is collecting new or gently used washed children's:
Jackets & Coats | Hats | Gloves & Mittens in sizes **2T–Youth XL.**

Donation boxes will be available at **St. Matthew's Church, School, and First Steps**. *Thank you for helping provide warm winter clothing to children in need!*

INTERESTED in a Financial Peace University Class?
We're exploring another **9-week Financial Peace University (FPU) class** at St. Matthew's and want your input! Dave Ramsey's FPU teaches practical, biblical principles for managing money, including budgeting, saving, and paying off debt. **Complete the short survey** by using the QR Code to share your preferred timing, schedule, and childcare needs by **October 11**.

Fall Landscaping Cleanup – Brown Street Campus
Please join us **November 7, 9 AM–Noon** as we prepare the Brown Street campus landscape for winter. Bring gloves, rakes, garden clippers, and weeding tools. An alternate date will be selected if weather interferes (hopefully no snow!). Questions? Contact Debby Kuklinski at 414-520-6642.

Acknowledgments
Setting Three from Christian Worship
Unless otherwise indicated, Scripture quotations are from The Holy Bible, New International Version®, NIV®. Copyright © 1973, 1978, 1984, 2011 by Biblica, Inc.TM Used by permission of Zondervan. All rights reserved worldwide.
Liturgical and musical settings of Scripture based on text from The Holy Bible, New International Version®, NIV®. Copyright © 1973, 1978, 1984, 2011 by Biblica, Inc.TM Used by permission of Zondervan. All rights reserved worldwide.
Software distributed in partnership with Northwestern Publishing House.
Created by Christian Worship: Service Builder © 2026 Concordia Publishing House.

OUR MISSION *COMPELLED BY THE LOVE OF CHRIST,*

St. Matthew's Evangelical Lutheran Church and School seek to reach out to our families, community and world, using Law and Gospel to make disciples, growing and nurturing them in their Christian faith and life.

PHILIP BIGELOW
Pastor
pbigelow@smls.org

STEVEN HILLMER
Pastor
shillmer@smls.org

MARK VOSS
Pastor
mvoss@smls.org

St. Matthew's
CHURCH AND SCHOOL

First Steps
CHILD CARE CENTER

SCHOOL OFFICE
schooloffice@smls.org

CHURCH OFFICE
churchoffice@smls.org

FIRST STEPS
firststepsoffice@smls.org

WORSHIP SERVICES
SATURDAY: 5:30 PM
SUNDAY: 8:00 & 10:30 AM

Christian Education For All
SUNDAY 9:15 AM

Phone :
Church: 262.912.6060
School: 262.912.6364
First Steps: 262.912.6338

Welcome Visitors:
Please fill out the connection card in pew or scan

SCAN ME

Location :
1650 Brown St, Oconomowoc

Social Media:
@StMatthewsOconomowoc

Website : SMLS.ORG