

St. Matthew's
CHURCH AND SCHOOL

Reformation Sunday

October 26, 2025

WELS
Christ's Love, Our Calling.

Welcome to St. Matthew's!

We are delighted that you have joined us for worship today! It is our prayer that God would fill you with His grace and peace as we worship our Lord and Savior Jesus. If you have questions about St. Matthew's or would like to speak to one of the pastors, please feel free to reach out to us using the contact information on the back cover.

WELS 175th Anniversary
Christ WITH Us

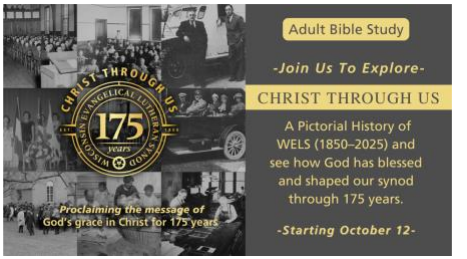

Festival of the Reformation Over 500 years ago, Lutheran Christians were under tremendous pressure. They were forced to defend themselves on battlefields both metaphorical and literal. But they took comfort that Christ himself was by their side upon the plain with his good gifts and Spirit. Just 175 years ago, the Lutheran Christians who founded WELS were also under tremendous pressure. The pressure continues today with opposition to the truths of the Word of God. But we take comfort that Christ is with us in Word and sacrament, and we move forward with the promise of his presence.

For three Sundays, Oct. 12, 19, and 26, we join with our fellow churches across the nation and around the world in giving thanks to God with three special services. Pick up a flyer that shares more information; in it you will find an envelope if you would like to participate in a Thank Offering. Join us also for a 7 week study of God's grace over these 175 years!

This weekend is Taste of Ministry Weekend for Seniors at Luther Prep. We welcome **Brady Gilkey and Vann Roth** who will be participating in reading the Scriptures today. They also assisted with Trunk or Treat on Saturday. God's blessings on their continued studies.

For Your Convenience

- ◊ Restrooms are located down the hallway on the left.
- ◊ A Parents' room is available in the back of the sanctuary for those with small children.
- ◊ A Mother's room, located in the parents' room, offers privacy for nursing mothers.
- ◊ Large Print Service Folders are available from an usher upon request.
- ◊ Please silence your cell phones before worship.
- ◊ View services on Charter 985 on Thursdays at 12PM and 7PM or Sundays at 10AM. You can also visit https://www.youtube.com/results?search_query=st+matthews+oconomowoc
- ◊ St. Matthew's is on Instagram. You can follow us @St.MatthewsOconomowoc.

The Order of Worship for
Reformation Sunday

October 26, 2025

THE SERVICE: SETTING THREE

You may follow along starting on page 188 in the hymnal.

Hymn 582 **Not unto Us**

In the name of the Father and of the Son and of the Holy Spirit.
Amen.

Confession

Blessed are they whose transgressions are forgiven, whose sins are covered.
Blessed are they whose sin the Lord does not count against them.

Let us confess our sins to the Lord.
Almighty and merciful Father,
we have strayed from your ways like lost sheep.
We have followed what we have devised and desired in our hearts.
We have offended you and sinned against your holy law.
We have done those things that we should not have done,
and we have not done those things that we should have done.
Have mercy on us, Lord!
Spare us, forgive us, and restore us,
according to your promises in Christ Jesus.

Silence for meditation and reflection

God, our merciful Father, has forgiven all our sins. He sent his Son, Jesus Christ, to be our Redeemer and Savior. Jesus paid the penalty for our guilt by his death on the cross and freed us from death by his resurrection from the grave. We have peace with God now and forever.
Amen.

The Lord be with you.
And also with you.

Prayer of the Day

Lord, keep your household, the church, in continual godliness. Even as you have been with us in WELS for 175 years, continue to bless us with your presence through your Son, Jesus Christ our Lord, who lives and reigns with you and the Holy Spirit, one God, now and forever.
Amen.

Baptism (Sunday 10:30am) — Joyella Blake Lesniewski

We rejoice with Josef and Stephanie Lesniewski as their baby girl is baptized this morning!

Anthem *(Sunday)* — Lord, Keep Us Steadfast in Your Word

Choir

The Word

First Reading (Sermon Text) — *Joshua 4:1-9*

God's people memorialize his gracious presence.

[1]When the whole nation had finished crossing the Jordan, the LORD said to Joshua,
[2]"Choose twelve men from among the people, one from each tribe, [3]and tell them to take up twelve stones from the middle of the Jordan, from right where the priests are standing, and carry them over with you and put them down at the place where you stay tonight."
[4]So Joshua called together the twelve men he had appointed from the Israelites, one from each tribe, [5]and said to them, "Go over before the ark of the LORD your God into the middle of the Jordan. Each of you is to take up a stone on his shoulder, according to the number of the tribes of the Israelites, [6]to serve as a sign among you. In the future, when your children ask you, 'What do these stones mean?' [7]tell them that the flow of the Jordan was cut off before the ark of the covenant of the LORD. When it crossed the Jordan, the waters of the Jordan were cut off. These stones are to be a memorial to the people of Israel forever."
[8]So the Israelites did as Joshua commanded them. They took twelve stones from the middle of the Jordan, according to the number of the tribes of the Israelites, as the LORD had told Joshua; and they carried them over with them to their camp, where they put them down. [9]Joshua set up the twelve stones that had been in the middle of the Jordan at the

spot where the priests who carried the ark of the covenant had stood. And they are there to this day.

The Word of the Lord.
Thanks be to God.

Psalm 46 (Sunday) — The Lord of Hosts is with Us

Choir

Psalm 46E (Saturday) — If God Is for Us

Refrain

If God is for us, who can be against us?
God is our salvation, always by our side.

1 God is our refuge and our strength,
an ever present aid,
and therefore, though the earth be moved,
we will not be afraid;
though hills into the seas be cast,
though foaming waters roar,
the LORD of hosts is by our side,
a refuge strong and sure. (Refrain)

2 A river flows whose streams make glad
the city of our God,
the holy dwelling of the LORD,
the place of God's abode.
Since God is in the midst of it,
our safety is secure;
the LORD of hosts is by our side,
a refuge strong and sure. (Refrain)

3 Behold the wondrous deeds of God,
who causes wars to cease,
the weapons of the strong destroyed,
God brings abiding peace.

"Be still and know that I am God,
exalted evermore;"
the LORD of hosts is by our side,
a refuge strong and sure. (Refrain)

Text: James Chepponis
Text: © 2004 GIA Publications, Inc. Used by permission: OneLicense no. 716690

Second Reading *Revelation 3:7-13*

Christ is coming soon. Hold on to what you have and go through the open door before you.

7"To the angel of the church in Philadelphia write:
These are the words of him who is holy and true, who holds the key of David. What he
opens no one can shut, and what he shuts no one can open. 8I know your deeds. See, I
have placed before you an open door that no one can shut. I know that you have little
strength, yet you have kept my word and have not denied my name. 9I will make those
who are of the synagogue of Satan, who claim to be Jews though they are not, but are
liars—I will make them come and fall down at your feet and acknowledge that I have
loved you. 10Since you have kept my command to endure patiently, I will also keep you
from the hour of trial that is going to come on the whole world to test the inhabitants of
the earth.
11I am coming soon. Hold on to what you have, so that no one will take your crown.
12The one who is victorious I will make a pillar in the temple of my God. Never again will
they leave it. I will write on them the name of my God and the name of the city of my
God, the new Jerusalem, which is coming down out of heaven from my God; and I will
also write on them my new name. 13Whoever has ears, let them hear what the Spirit says
to the churches.

The Word of the Lord.
Thanks be to God.

Gospel Acclamation

Matthew 22:37

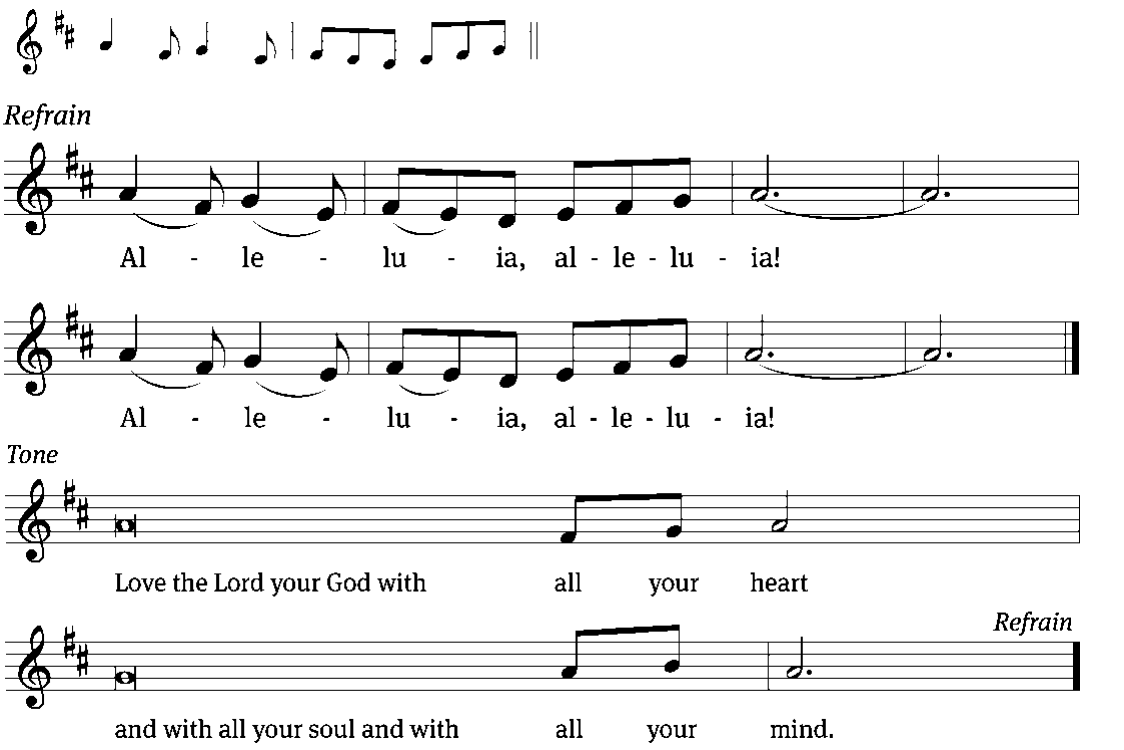

Tune: © 2010, 2021 GFTSMUSIC Publishing Company, Inc., admin. Music Services. Used by permission: OneLicense no. 716690

Gospel

John 8:31-36

The presence of Christ in his Word sets us free.

31To the Jews who had believed him, Jesus said, "If you hold to my teaching, you are
really my disciples. 32Then you will know the truth, and the truth will set you free."
33They answered him, "We are Abraham's descendants and have never been slaves of
anyone. How can you say that we shall be set free?"
34Jesus replied, "Very truly I tell you, everyone who sins is a slave to sin. 35Now a slave
has no permanent place in the family, but a son belongs to it forever. 36So if the Son sets
you free, you will be free indeed.

The Gospel of the Lord.
Praise be to you, O Christ!

Hymn of the Day 863 — A Mighty Fortress Is Our God

Choir to sing verse 2 (Sunday)

Sermon — Christ *with* Us!

Pastor Philip Bigelow

Stand

Nicene Creed

We believe in one God, the Father, the Almighty, maker of heaven and earth, of all that is, seen and unseen.

We believe in one Lord, Jesus Christ, the only Son of God, eternally begotten of the Father, God from God, Light from Light, true God from true God, begotten, not made, of one being with the Father. Through him all things were made. For us and for our salvation, he came down from heaven, was incarnate of the Holy Spirit and the Virgin Mary, and became truly human. For our sake he was crucified under Pontius Pilate. He suffered death and was buried. On the third day he rose again in accordance with the Scriptures. He ascended into heaven and is seated at the right hand of the Father. He will come again in glory to judge the living and the dead, and his kingdom will have no end.

We believe in the Holy Spirit, the Lord, the giver of life, who proceeds from the Father and the Son, who in unity with the Father and the Son is worshiped and glorified who has spoken through the prophets. We believe in one holy Christian and apostolic Church. We acknowledge one baptism for the forgiveness of sins. We look for the resurrection of the dead and the life of the world to come. Amen.

Forward for the Next Generation Video

Connection Cards & Offerings

We are delighted you have joined us for worship today and we would love to stay connected with you. To help us do so, please fill out the Connection Card in the seat back. You may place it in the offering plate as the offering is gathered or hand it to one of the ushers. You also have the ability to record your worship or give a gift using the appropriate QR code below. Those who have downloaded the St. Matthew's App can check-in and give offerings directly through the app. You may also text GIVE to 833-921-6451.

Guest Form

St. Matthew's App

Give Online

Prayer of the Church

The Sacrament

Preface

The Lord be with you.
And also with you.

Lift up your hearts.
We lift them up to the Lord.

Let us give thanks to the Lord our God.
It is right to give him thanks and praise.

It is truly good and right that we should at all times and in all places give you thanks, O Lord, holy Father, almighty and everlasting God, through Jesus Christ our Lord, who promised that wherever two or three come together in his name, there he is with them to shepherd his flock until he comes again in glory. Therefore, with all the saints on earth and hosts of heaven, we praise your holy name and join their glorious song:

Holy, Holy, Holy

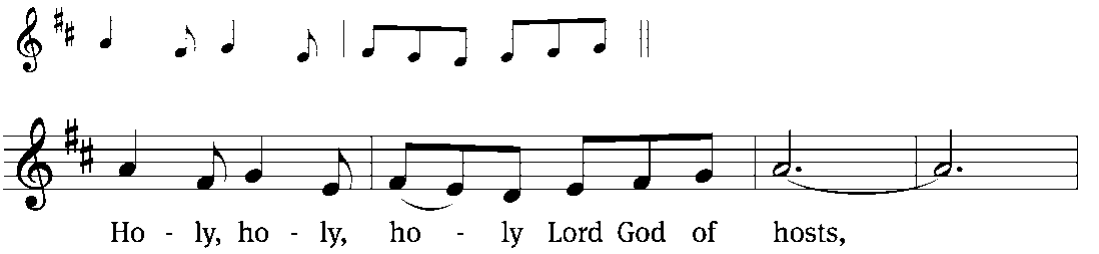

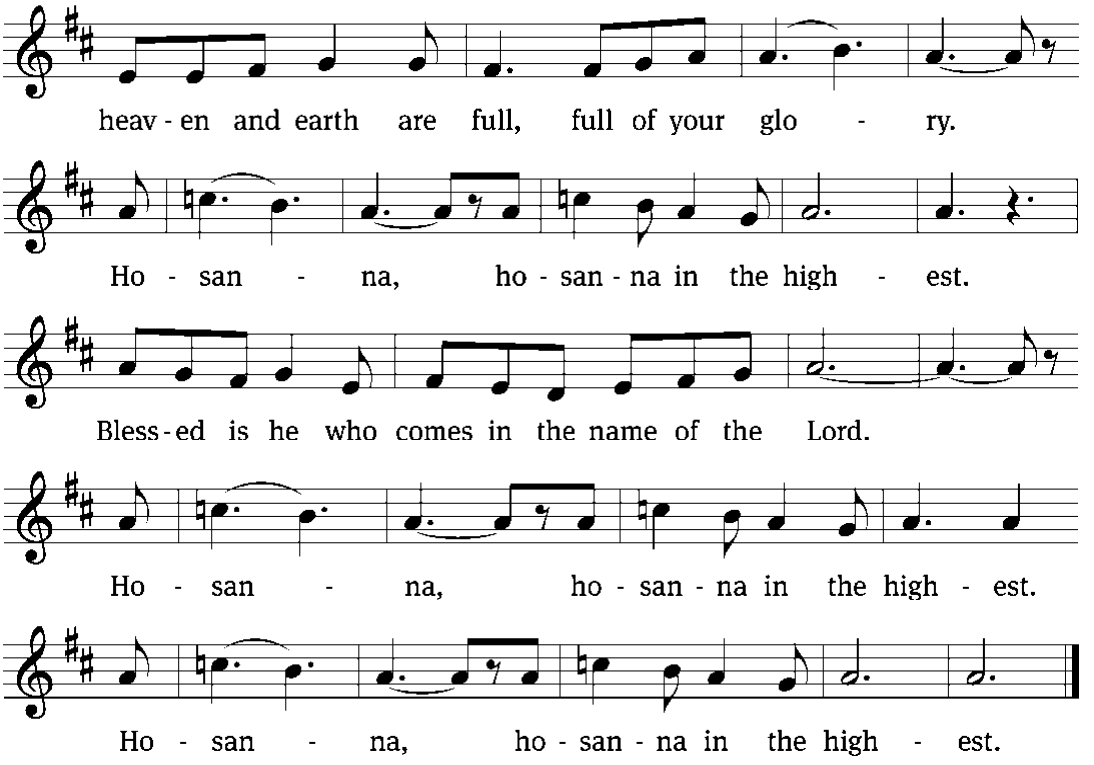

Tune: David Kauffman; William Gokelman
Tune: © 2010 GFTSMUSIC Publishing Company, Inc., admin. Music Services. Used by permission: OneLicense no. 716690

Lord's Prayer

Our Father in heaven, hallowed be your name, your kingdom come, your will be done on earth as in heaven. Give us today our daily bread. Forgive us our sins, as we forgive those who sin against us. Lead us not into temptation, but deliver us from evil. For the kingdom, the power, and the glory are yours now and forever. Amen.

Words of Institution

Our Lord Jesus Christ, on the night he was betrayed, took bread; and when he had given thanks, he broke it and gave it to his disciples, saying, "Take and eat; this is my body, which is given for you. Do this in remembrance of me."

Then he took the cup, gave thanks, and gave it to them, saying, “Drink from it, all of you; this is my blood of the new covenant, which is poured out for you for the forgiveness of sins. Do this, whenever you drink it, in remembrance of me.”

The peace of the Lord be with you always.
Amen.

Lamb of God

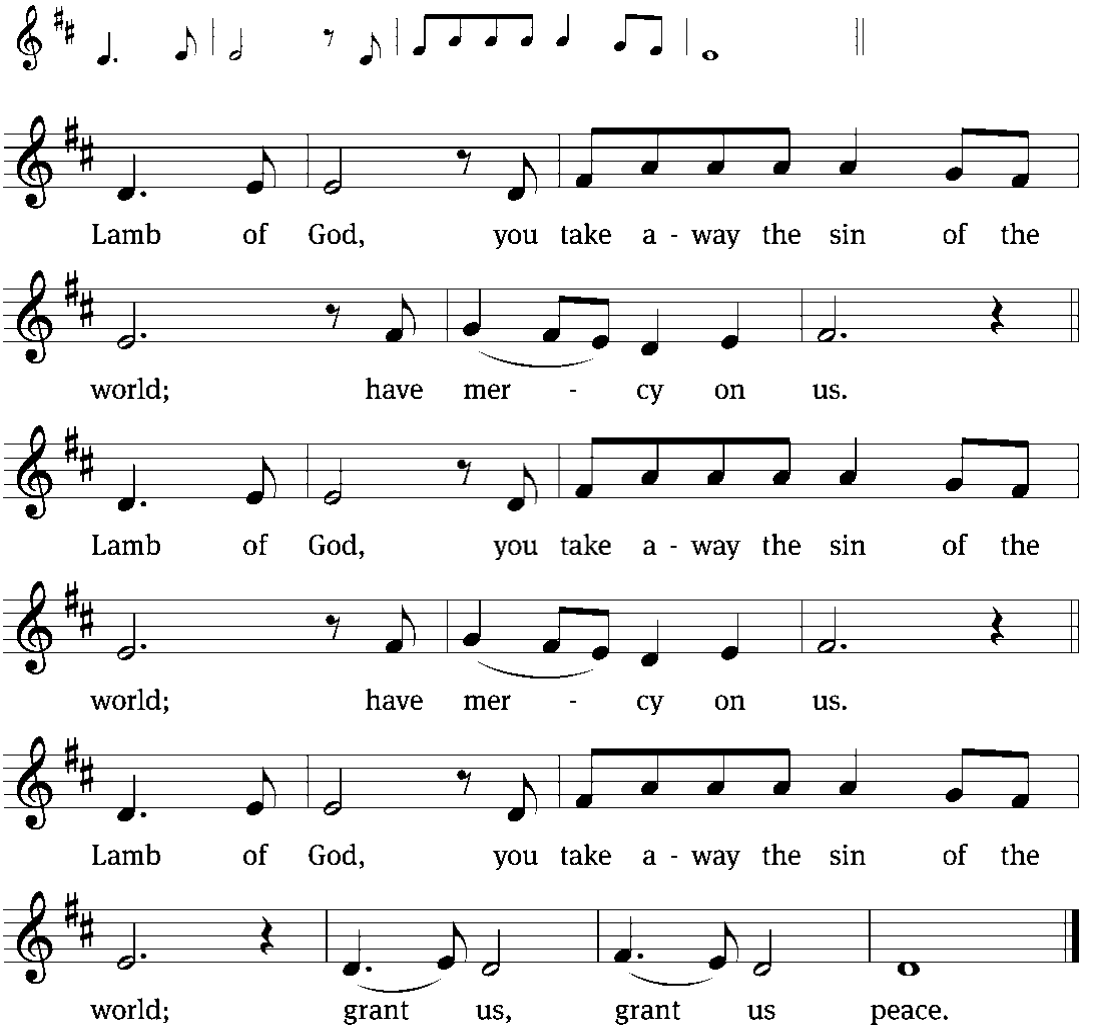

Tune: David Kauffman; William Gokelman
Tune: © 2010 GFTSMUSIC Publishing Company, Inc., admin. Music Services. Used by permission: OneLicense no. 716690

We celebrate the Lord's Supper today. In his Word, God makes it clear that Holy Communion is to be shared by people who proclaim a common faith (1 Corinthians 11:26; 1 Corinthians 10:16-17). Without judging anyone's hearts, we invite those who share in our confession by their membership in our congregation or another congregation of the Wisconsin Evangelical Lutheran Synod (WELS) or the Evangelical Lutheran Synod (ELS) and who are properly prepared (1 Corinthians 11:27-29) to receive the Sacrament. See page 295 in the front of Christian Worship for a guide for preparation. Guests, please speak with one of the pastors about instruction in our Christian faith and this Sacrament so you will be ready to partake of this wonderful meal in full unity with us after that instruction. Thank you for respecting the way we celebrate the Lord's Supper.

Distribution – Communion distribution procedures will be announced by the Pastor. Please follow the direction of the ushers. Cups of non-alcoholic wine (light in color) are in the center of each tray.

Distribution Hymn 510 — In Christ Alone

Distribution Hymn 876 — Fight the Good Fight

Personal Prayer after communion: *Thank you, Lord Jesus Christ, for nourishing me in this sacrament with your body and blood. You have given me forgiveness, life, and salvation. Let me always remain in you as a branch remains in the vine. Send me out in the power of your Spirit to live and work to your praise and glory.*

Stand

Give thanks to the Lord, for he is good;
his mercy endures forever.

Whenever we eat this bread and drink this cup,
we proclaim the Lord's death until he comes.

Prayer

O God the Father, source of all goodness, in your loving-kindness you sent your Son to share our humanity. We thank you that through him you have given us pardon and peace in this Sacrament. We also pray that you will not forsake us but will rule our hearts and minds by your Holy Spirit so that we willingly serve you day after day; through Jesus Christ our Lord, who lives and reigns with you and the Holy Spirit, one God, now and forever.
Amen.

Blessing

The Lord bless you and keep you.
The Lord make his face shine on you and be gracious to you.
The Lord look on you with favor and give you peace.
Amen.

Closing Hymn 640 God's Word Is Our Great Heritage

In Our Prayers: May God's healing be with **Cindy Fredrick,** who suffered a broken hip in a fall and has been hospitalized at University Hospital in Madison with complications.

WELS Area Reformation Service

The 2025 Area Reformation service will be on, Sunday, October 26, 2025 at 4 pm in the Luther Prep Chapel. This year we are celebrating the 500th anniversary of the marriage of Martin and Katie Luther.



Acknowledgments
Setting Three from Christian Worship
Unless otherwise indicated, Scripture quotations are from The Holy Bible, New International Version®, NIV®. Copyright © 1973, 1978, 1984, 2011 by Biblica, Inc.TM Used by permission of Zondervan. All rights reserved worldwide.
Software distributed in partnership with Northwestern Publishing House.
Created by Christian Worship: Service Builder © 2023 Concordia Publishing House.

Bible Study Opportunities

Sunday Adult Bible Study @ 9:15am
Our Adult Bible Class begins a historical journey looking generation by generation, seeing how God has blessed WELS over these past 175 years!

Sunday School and Teen Study
Sunday School is for children in PreK-6th grade. Teen Bible Study is open to 7th-12th grade. All are welcome so please invite your children's friends to join us as well! Sunday School will be working through the Christ Light curriculum, supplementing what is being taught in St. Matthew's school. We thank Dan Taubenheim and Mariah Kneser for lead teaching again. Teen Bible Study will be looking at apologetics which will equip our teens to defend the Christian faith as taught in the Bible. Pastor Voss will be leading the Teen Bible Study.

Thursday "Women in the Word" Bible Class
Our first series will look at "How to Study the Bible". For many the Bible can seem intimidating. Where do I start? How do I start? How do I approach it? How can I understand what it is saying? If this describes you or you have ever asked those questions this study is for you! We will look at what God promises us when we read his Word and equip you with the necessary tools for reading the Bible. If you have studied the Bible for years this is a great refresher and will provide some new insights into studying Scripture. Join us on Thursday mornings at 8:30 a.m. in the Gathering Space.

Men's Bible Breakfast – 2nd Saturdays of the Month
Calling all fellows to come for a great breakfast and a study of God's Word. Breakfast starts at 7:30am on the second Saturday of each month. Pastor Bigelow is leading a topic called, "Connecting Sinai to Calvary."

Grounded in God
SHINE Women's Ministry would like to invite all St. Matthew's women and friends to join us for Coffee and Devotion, "Grounded in God". Join us in the Gathering Space at Church at 7:45 a.m., conveniently after school drop-off. Children are welcome!

Wednesday Women's Bible Study: *Living a Chocolate Life*
Join us on **Wednesday Nov 5 at 6:30 PM in the Gathering Space** for this chocolate-themed study! Savor God's abundant grace, explore life's bittersweet moments, and discover how the Holy Spirit fills us with faith in Christ—the only true source of lasting satisfaction.

Thank you for Serving our Savior and Us

	This Weekend	**Next Weekend –** November 1 & 2
Ushers	**Saturday** – Scott Heins **Early –** Joel Watson **Late –** Sam Wiess	**Saturday** – Tony Kobussen **Early –** Eric Wegner **Late –** Eric Ziel
Greeters	**Early** – Ralph & Tracy Schmidt **Late** – Ralph & Tracy Schmidt	**Early** – Curt Delie **Late** – Andy & Carrie Rosenau
Hospitality	**Saturday** – **Early –** Tom & Beth Plitzuweit **Late –** Jon & Ginny Kehren	**Saturday** – Jim & Karen Spiegelberg **Early –** Tim & Carolyn Thiele **Late –** Tim & Sandy Torgerson
Flowers	Mark, Linda & Phillip Smith – In honor of Synod Anniversary, Reformation and Bob Peregrine's Birthday	
Organist	Char Bouche	Melody Ryan
Special Music	Choir / Brass	Carly Schoeder
Projection	**Saturday** – Krista/Sam D'Amore **Early –** Dan Metzger **Late –** Kendra Lauersdorf	**Saturday** – Molly Kalma **Early –** Ethan Bergh **Late –** Matthias Uttech
Sound	**Saturday** – Kathy Goggins **Early –** Rik Krahn **Late –** Charlie Bagdassian	**Saturday** – Vickie Bence **Early –** Julia Watson **Late** – Heather Bigelow
Livestream	Mike Bouche	Nathan Bergh

This Week at St. Matthew's

Saturday	5:30 pm	Communion Service
Sunday	8 & 10:30 am 9:15 am 11:45 am 6:30 pm	Communion Service Adult Bible Study; Sunday School, Teen Bible Study Call Meeting Laudate Dominum Rehearsal
Tuesday	7:45 am	Grounded in God Bible Study
Wednesday	9:00 am 10:00 am 5:00 pm	Preschool Power Hour Shorehaven Service Non-School Catechism
Thursday	8:00 am 8:30 am 6:00 pm 7:00 pm 8:00 pm 8:00 pm	SCRIP Orders Due Women in the Word Rejoice! Choir Handbell Choir Men's Chorus
Saturday	5:30 pm	Worship Service Daylight Savings Time Ends (turn clocks back 1 hour)
Sunday	8 & 10:30 am 9:15 am 6:30 pm	Worship Service Adult Bible Study; Sunday School; Teen Bible Study Laudate Dominum Rehearsal

Highlights and Announcements

Daylight Savings Time
Remember to turn your clocks back an hour next Saturday!

Call Meeting – Oct. 26
Following Late Service on **Sunday, October 26** we will have a Call meeting to extend three calls. 1) A 6th Grade teacher to replace Mr. Torgerson who is retiring at the end of this school year; 2) An additional 4th Grade teacher as we follow our Ministry Plan of offering two classes per grade; 3) A Lead Teacher for the Toddlers at FirstSteps.

Blood Drive at St. Matthew's
Mark your calendar! Join us for our community blood drive on **Saturday, November 15, from 7:30 AM to 12:30 PM** at St. Matthew's. Your donation can make a life-saving difference. Register today using the QR Code or contact Jennifer in the church office at 262-912-6350.

New Fall Bible Information Class!
A new Bible Information Class *"Your Questions? God's Answers!"* will begin on Monday, October 27 at 6:30 p.m. in the Church Conference Room. If you are interested in becoming a member of St. Matthew's, want a refresher and review of the basic teachings of the Bible, or just want to learn more about God, the Bible, Jesus, etc., this is the class for you! Contact Pastor Bigelow at pbigelow@smls.org to register and we will see you on Oct. 27th!

Board of Outreach: Building Faith Across the Globe
Thanks to the generosity of St. Matthew's members and the efforts of Tom Thiele and his mission trip team, $13,000 was raised to help cover the building materials for a new church in Kenya! A group of 13 travelers will journey to Kenya in March 2026 to visit the church and take part in its official dedication. This incredible project is a shining example of how our Board of Outreach brings God's love to communities around the world—and how our gifts and prayers make a real, lasting impact.

REGISTRATION is OPEN! | Advent by Candlelight: *Take Me to the Manger*
Sunday, Nov. 30 | 3 PM | St. Matthew's Church. In the quiet days before Christmas, enjoy an afternoon of reflection, music, and poetry as we prepare our hearts for Christ. **New this year:** No need to worry about decorating or hosting—just sign up individually, enjoy the event, and bring a dessert to share if you'd like! ***Register NOW*** *- open through Nov 16.*

Lift Up Our Cardinals: DONATE TO SOAR 2026!
St. Matthew's School is looking forward to **Soar: A Night Benefiting Cardinal Scholars on Saturday, March 7, 2026**! This special evening supports our students through a fun night of fellowship and giving. Make sure to mark your calendars!

We're currently seeking **donations** such as gift baskets, event tickets, unique experiences, or services that can be featured in our fundraising activities. Every contribution helps our Cardinals continue to learn, grow, and thrive. If you or your business would like to donate or sponsor the event, please contact us at soar@smls.org. Thank you!

Can't Make Tacos for Teens? You Can Still Help!
Join us for *Tacos for Teens* on **Wednesday, October 29, from 4–8 PM** to support St. Matthew's Youth Group! If you're unable to attend, you can still help by **purchasing Contento Mexican Restaurant gift cards at 627 Genesee St., Delafield before or on October 29**—just mention that your gift card is for St. Matthew's Youth Group and 20% of your purchase will be donated to St. Matthew's Youth Group.

Enjoy great food while helping our teens grow in faith and fellowship! Thank you for supporting our youth ministry.

SOUPS & SWEETS FUNDRAISER
Join us **Nov. 22 & 23** after services in the Commons for our **Soups & Sweets Fundraiser**, hosted by the SHINE Activities Team. Proceeds support the church's historical timeline wall. Planning to donate a craft? We're giving you a heads-up so you have time to create! Monetary donations are welcome all November. Crafts, soups, and baked goods should arrive **Saturday morning, Nov. 22**.

St. Matthew's
CHURCH AND SCHOOL

Upcoming Special Services

SERVICES	TIMES
LAUDATE DOMINUM CONCERT	SUNDAY, NOV 23: 7:00 PM
THANKSGIVING SERVICES	NOV 26: 6:30PM | NOV 27: 9:00AM
KOINE CONCERT	FRIDAY, DEC 5: 6:30PM
MIDWEEK ADVENT SERVICES	WEDNESDAYS (Dec 3,10,17): 4:00 & 6:30PM
CHRISTMAS EVE	DEC 24: 1:30, 3:00 & 6:00PM
CHRISTMAS DAY	DEC 25: 9:00AM

*There will be NO SATURDAY SERVICES ON DEC 20
due to the Live Nativity

FORWARD
FOR THE NEXT GENERATION

October
2025 Edition
Month 2 of 3

Spotlight: ACTS Teens – Living Out the Faith

This is the second installment of our series, *How youth ministries at St. Matthew's build faith, form future leaders, and welcome new families.* This month, we highlight ACTS Teens (Active Christian Teens for Service), St. Matthew's ministry for teens in grades 7–12 to grow in faith, build friendships, and live out their faith through service and fellowship. Supported by caring mentors, they develop spiritually and as leaders. Our October video features Lily Winkelman, a St. Matthew's graduate, member, and sophomore at Lakeside Lutheran High School, sharing how ACTS Teens has strengthened her faith and inspired her to serve and lead.

Why It Matters

- **Fellowship:** Meaningful connections with peers who share a desire to grow in faith.
- **Leadership:** Opportunities for teens to take active roles in leading, supporting and serving.
- **Service:** Hands-on projects that allow teens to make a real difference in the church and community.

A Lasting Impact

"Every time I think about what God has done for me and continues to do, it makes me feel lighter and so much happier."– Lily

Support Our Youth Rally Teens:

- Tacos for Teens: Oct 29 4-8pm @ Contento
- Advent Dinner: Dec 3
- Palm Sunday Freewill Offering

Get Involved

Teens can grow, serve, and lead through these opportunities:

- **Bible Studies** – Every Sunday at 9:15AM
- **Service Projects** – Opportunities to serve the church and local community
- **Fellowship Events** – Special events for fun, faith, and connection with other teens
- **WELS Youth Rally** – Join teens from across the synod for worship, fellowship, and service

Take Action

Scan below to see the full schedule, get involved, or support our youth ministry

Learn More:
SMLS.org/youth-study

Signup for an Event

OUR MISSION *COMPELLED BY THE LOVE OF CHRIST,*

St. Matthew's Evangelical Lutheran Church and School seek to reach out to our families, community and world, using Law and Gospel to make disciples, growing and nurturing them in their Christian faith and life.

PHILIP BIGELOW
Pastor
pbigelow@smls.org

STEVEN HILLMER
Pastor
shillmer@smls.org

MARK VOSS
Pastor
mvoss@smls.org

TOM PLITZUWEIT
Principal
tplitzuweit@smls.org

JULIE NEHR
School Admin Assistant
jnehr@smls.org

JENNIFER MANSSEN
Church Office Manager
jmanssen@smls.org

GEORGE ZAFEROS
Business Administrator
gzaferos@smls.org

CONNIE ABRAM
Communication Manager
cabram@smls.org

AMBER TERRY
First Steps Director
aterry@smls.org

St. Matthew's CHURCH AND SCHOOL

First Steps CHILD CARE CENTER

WORSHIP SERVICES SATURDAY: 5:30 PM
SUNDAY: 8:00 & 10:30 AM

Christian Education For All
SUNDAY 9:15 AM

Phone :

Church:	262.912.6060
School:	262.912.6364
First Steps:	262.912.6338

Welcome Visitors: Please fill out the connection card in pew or scan

SCAN ME

Location :
1650 Brown St, Oconomowoc

Social Media:
@StMatthewsOconomowoc

Website : SMLS.ORG